CSP Onboarding API Flow Diagram

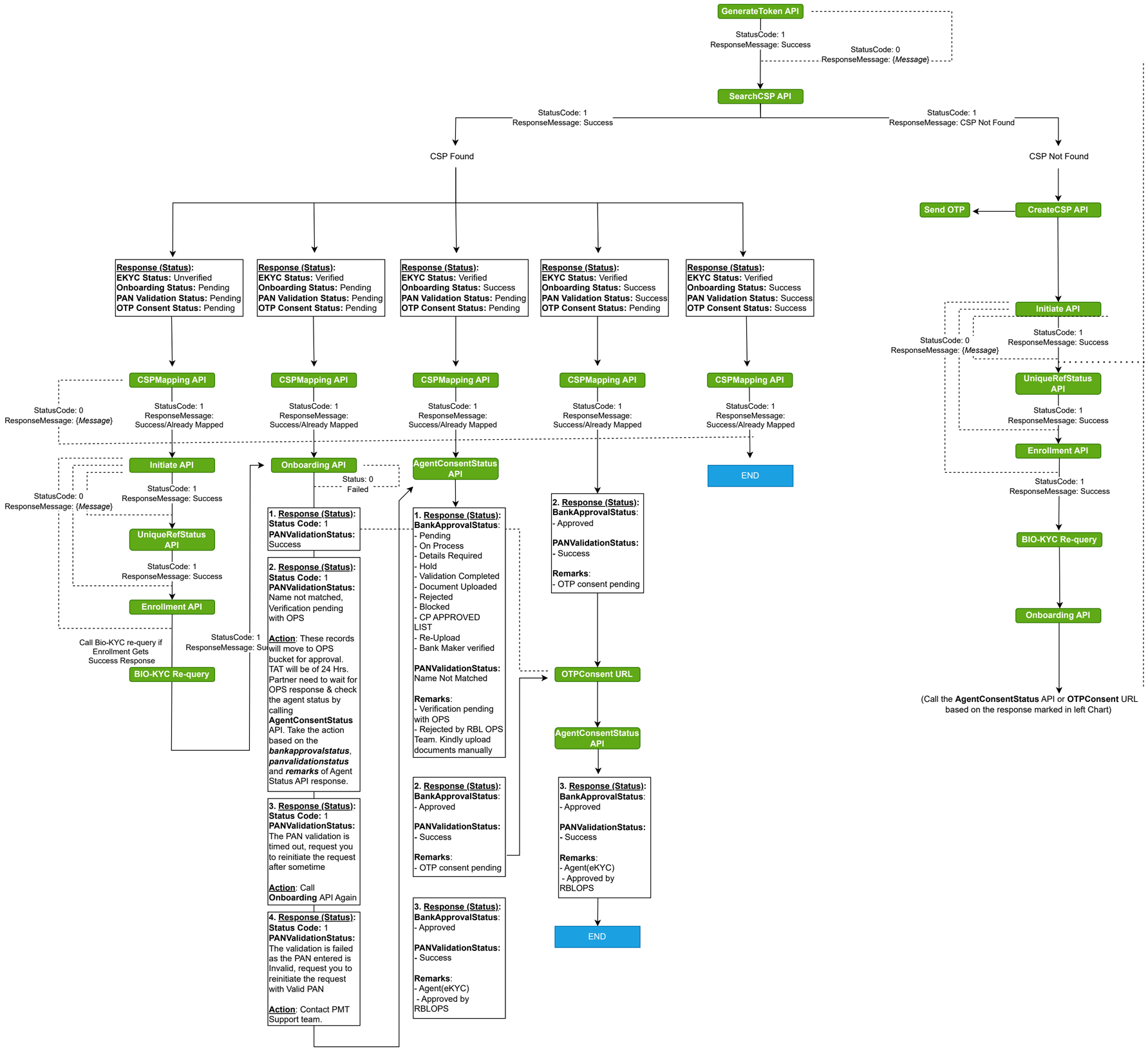

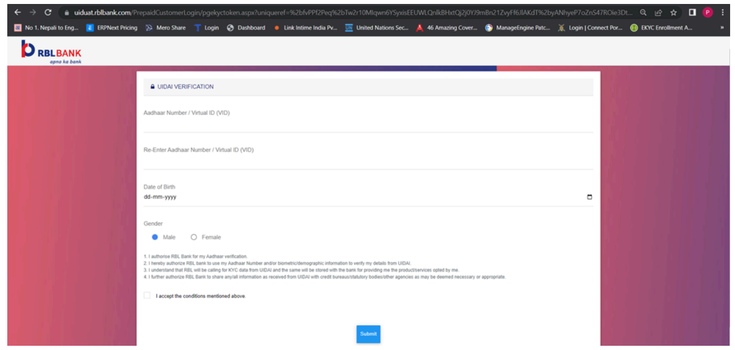

Redirect to the RBL URL

[Here Partner must display redirected URL (*RBL Page) to the default browser where teller will type customer details and submit as below]

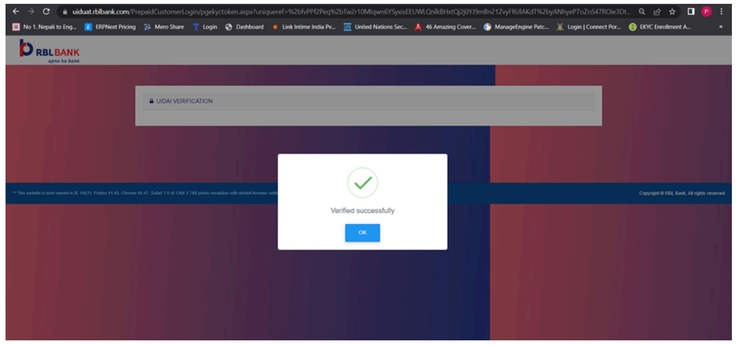

Partner needs to provide the landing page (static URL) which is required to redirect after the E-KYC enrolment initiation from the partner's end. Branch/CSP must have to click on the ok button to get the status updated on next API.